

COVID-19 Epidemiology Sri Lanka

Epidemiology Unit Ministry of Health

31st March 2023

27.01.2020-31.03.2023

672,074

Total Number of Cases

16,834

Total Number of Deaths

Number Vaccinated

At least 1st dose: 17,161,246
 2nd dose : 14,768,419
 1st booster : 8,247,788
 2nd booster : 203,396

	Duration	No. of Cases	No. of Deaths	Case* Fatality Rate
1 st wave	27.01.2020-03.10.2020	3,396	13	0.38
2 nd wave	04.10.2020-14.04.2021	92,341	591	0.64
3 rd wave	15.04.2021-31.12.2022	576,337	16,230	2.81

* Case is defined as a laboratory confirmed patient

Epi Curve: 15-04-2021 to 31-03-2023

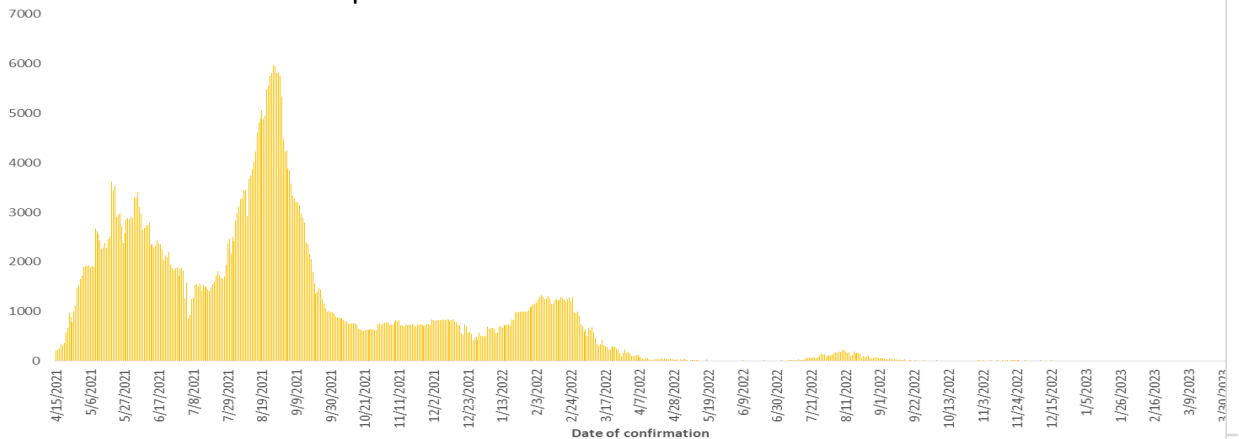

3rd wave

Epi Curve : 04.10.2020 to 14.04.2021

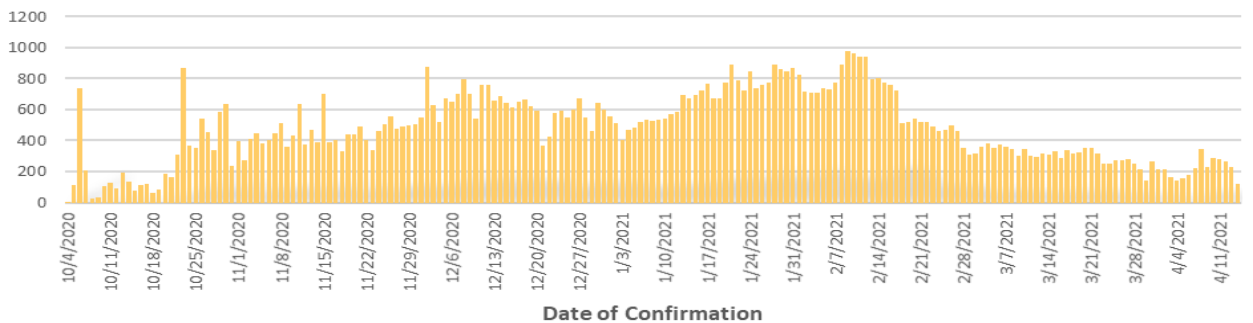

2nd wave

Epi Curve: 27.01.2020 to 03.10.2020

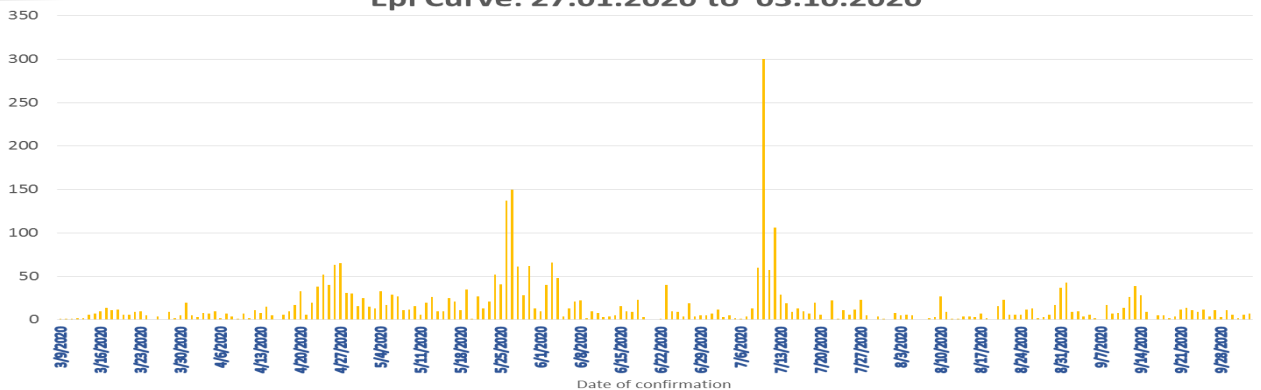

1st wave

COVID-19 Cases : District Distribution

District	1 st wave	2 nd wave	3 rd wave	Total
Colombo	174	32123	111996	144293
Gampaha	51	18483	97225	115759
Kalutara	72	6986	51692	58750
Kandy	19	5710	16749	22478
Kurunegala	30	3191	28377	31598
Galle	4	2645	43232	45881
Ratnapura	9	3654	20099	23762
Matara	4	1544	21786	23334
Matale	5	1214	14368	15587
Nuwara Eliya	2	1259	11082	12343
Kegalle	10	1770	11705	13485
Jaffna	16	1441	10893	12350
Badulla	4	1358	13289	14651
Puttalam	39	1024	14329	15392
Anuradhapura	31	820	14249	15100
Hambantota	3	710	19496	20209
Trincomalee	4	651	3732	4387
Monaragala	6	545	14765	15316
Polonnaruwa	10	475	4784	5269
Ampara	9	498	13569	14076
Kalmunai	18	1296	3913	5227
Batticaloa	1	699	9195	9895
Vavuniya	2	623	3042	3667
Mullaitivu	0	278	2018	2296
Kilinochchi	0	250	9777	10027
Mannar	0	379	2150	2529

COVID-19 Cases by Age Group

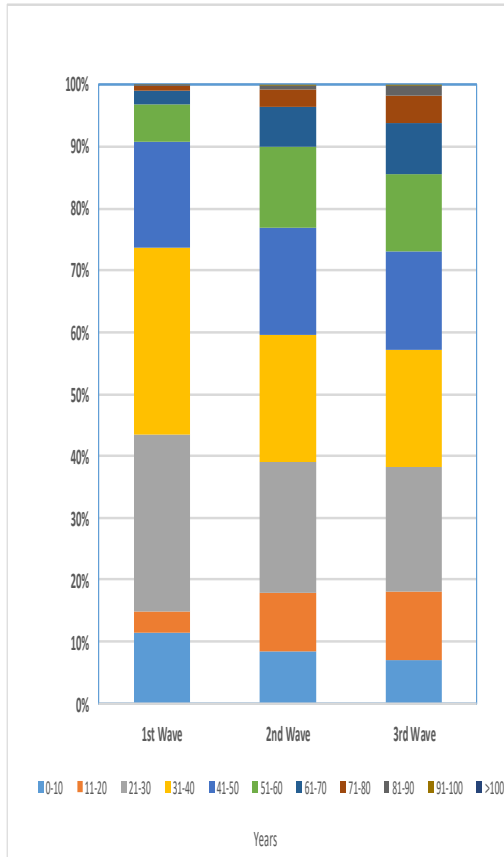

COVID-19 Cases by Sex

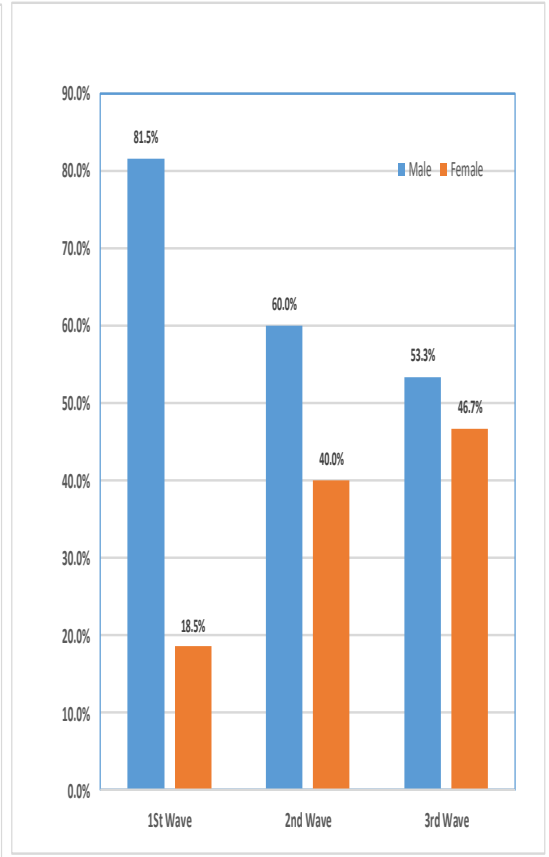

Confirmed COVID-19 Deaths

COVID-19 deaths– weekly distribution by age: 28.03.2020 – 31.03.2023

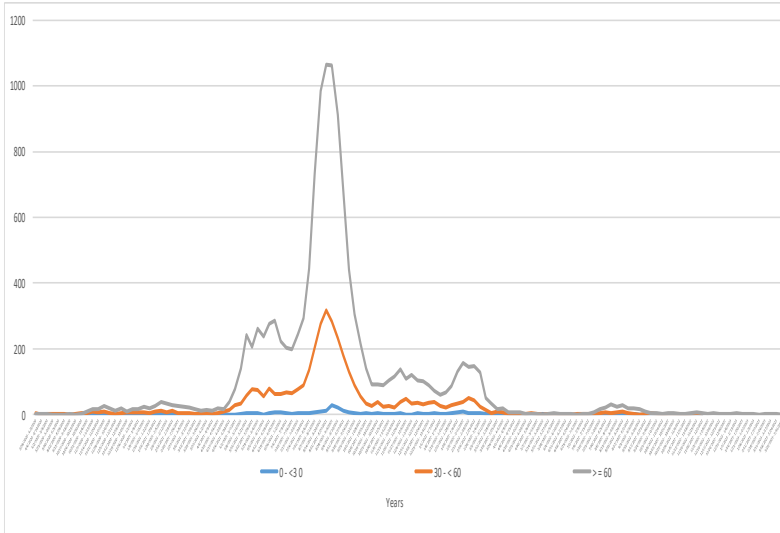

Confirmed COVID-19 deaths by Co-morbidities

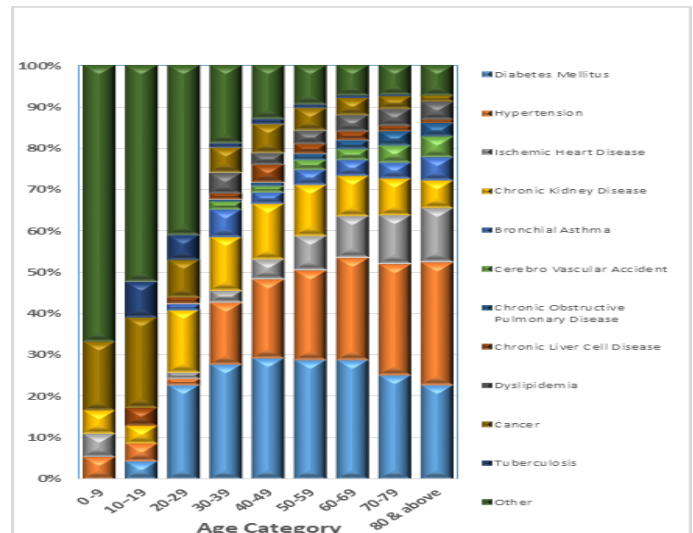

Covid-19 Vaccination Program

Vaccination update : 28.01.2021 to 31.03.2023

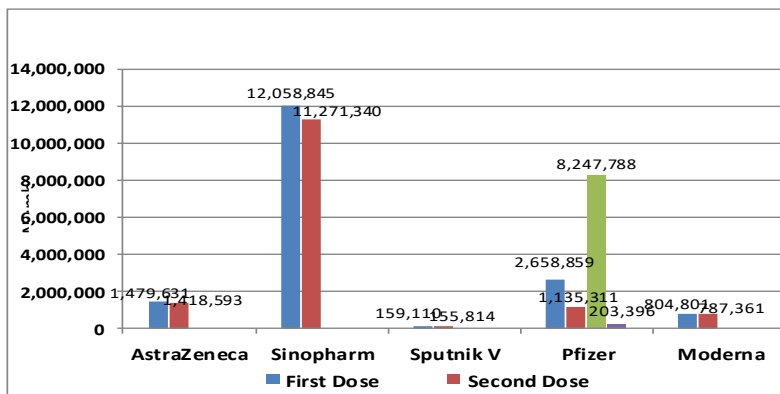

Confirmed COVID-19 deaths by sex

