

COVID-19 Epidemiology Sri Lanka

Epidemiology Unit
Ministry of Health

30th November 2022

27.01.2020-30.11.2022

671,682

Total Number of Cases

16,803

Total Number of Deaths

Number Vaccinated

At least 1st dose: 17,143,947

2nd dose : 14,753,285

1st booster : 8,220,845

2nd booster : 202,855

	Duration	No. of Cases	No. of Deaths	Case* Fatality Rate
1 st wave	27.01.2020-03.10.2020	3,396	13	0.38
2 nd wave	04.10.2020-14.04.2021	92,341	591	0.64
3 rd wave	15.04.2021-30.11.2022	575,945	16,199	2.81

* Case is defined as a laboratory confirmed patient

Epi Curve: 15-04-2021 to 30-11-2022

3rd wave

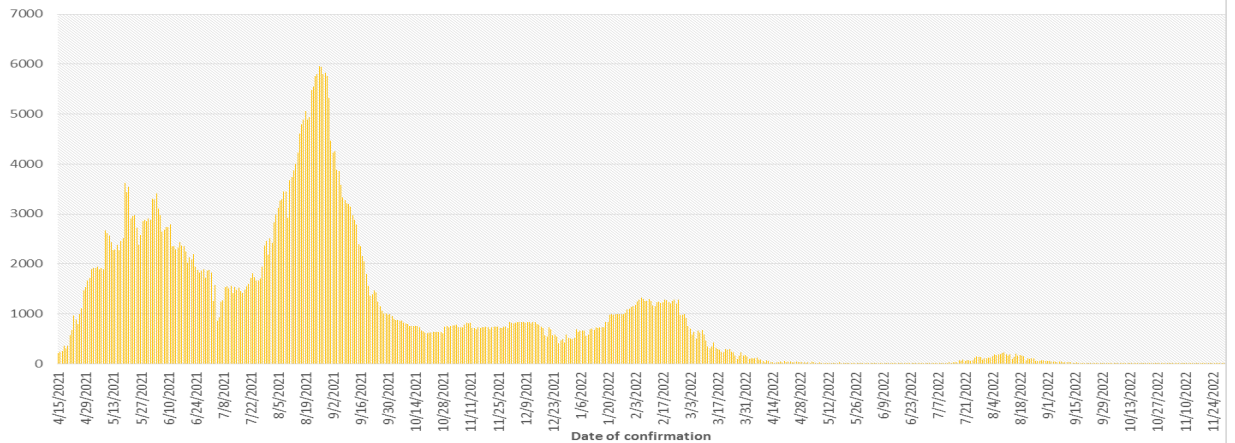

Epi Curve : 04.10.2020 to 14.04.2021

2nd wave

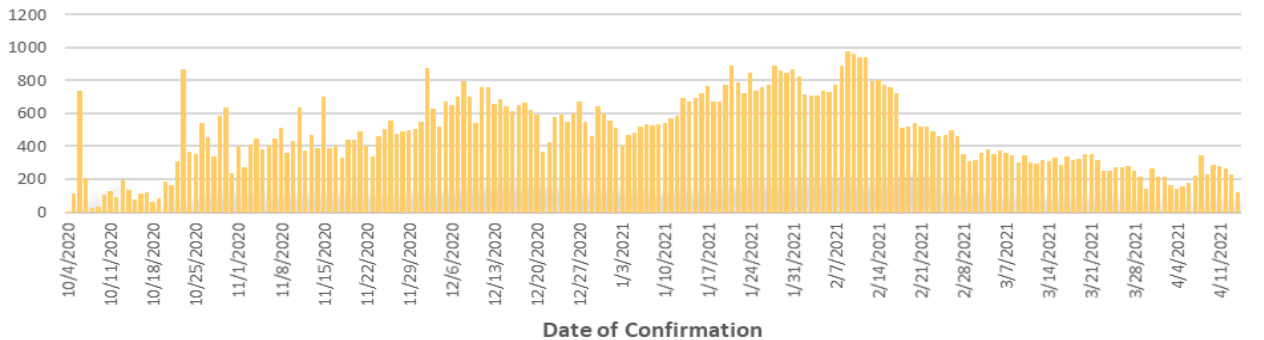

Epi Curve: 27.01.2020 to 03.10.2020

1st wave

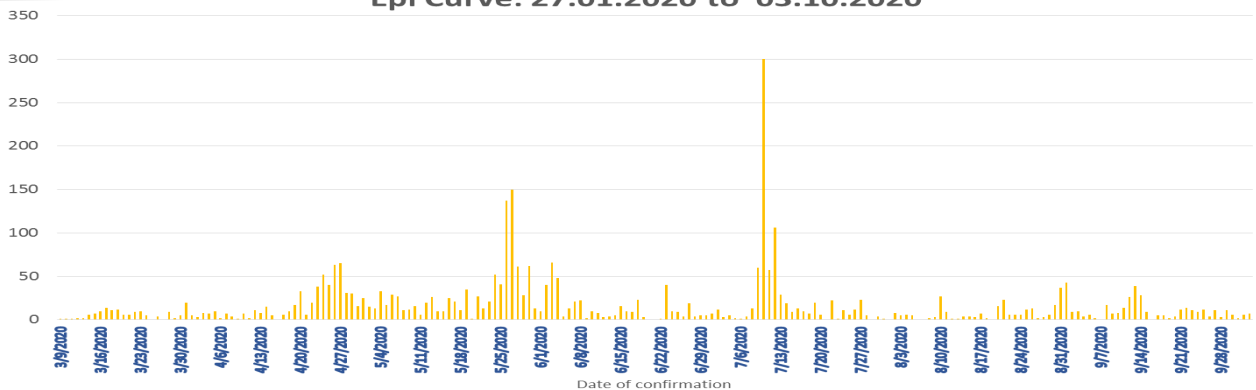

COVID-19 Cases : District Distribution

District	1 st wave	2 nd wave	3 rd wave	Total
Colombo	174	32123	111744	144041
Gampaha	51	18483	97160	115694
Kalutara	72	6986	51680	58738
Kandy	19	5710	16739	22468
Kurunegala	30	3191	28371	31592
Galle	4	2645	43214	45863
Ratnapura	9	3654	20098	23761
Matara	4	1544	21783	23331
Matale	5	1214	14368	15587
Nuwara Eliya	2	1259	11081	12342
Kegalle	10	1770	11700	13480
Jaffna	16	1441	10893	12350
Badulla	4	1358	13289	14651
Puttalam	39	1024	14326	15389
Anuradhapura	31	820	14249	15100
Hambantota	3	710	19495	20208
Trincomalee	4	651	3732	4387
Monaragala	6	545	14764	15315
Polonnaruwa	10	475	4783	5268
Ampara	9	498	13569	14076
Kalmunai	18	1296	3913	5227
Batticaloa	1	699	9193	9893
Vavuniya	2	623	3042	3667
Mullaitivu	0	278	2018	2296
Kilinochchi	0	250	9777	10027
Mannar	0	379	2150	2529

COVID-19 Cases by Age Group

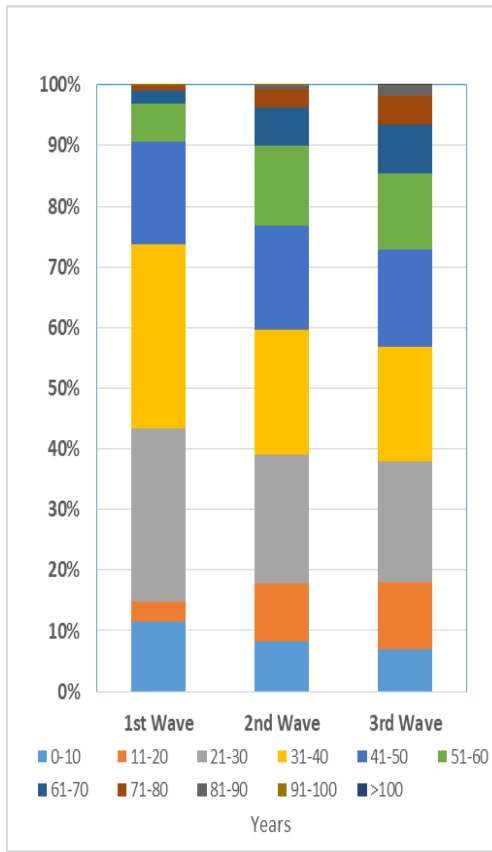

COVID-19 Cases by Sex

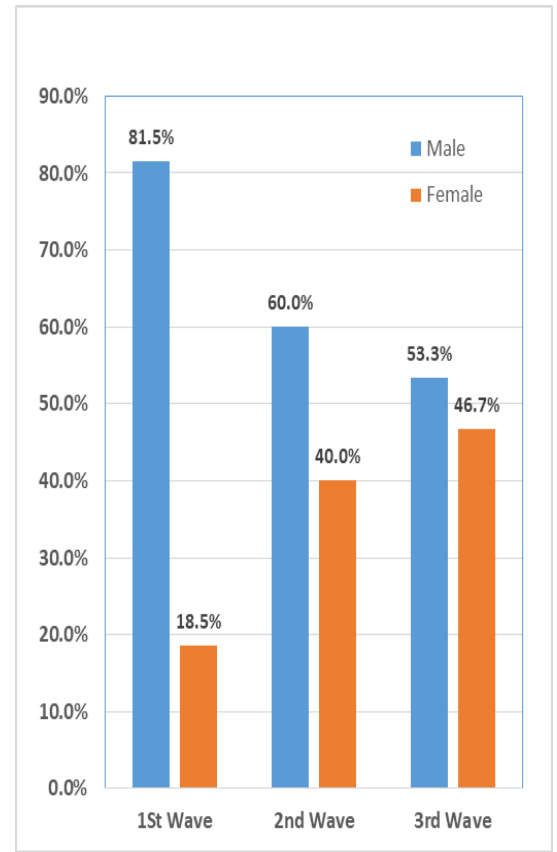

Confirmed COVID-19 Deaths

COVID-19 deaths– weekly distribution by age: 28.03.2020 – 30.11.2022

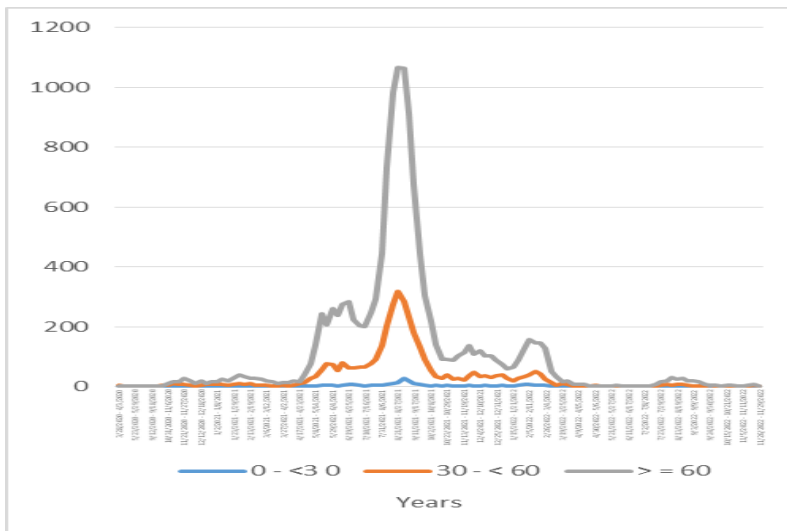

Confirmed COVID-19 deaths by Co-morbidities

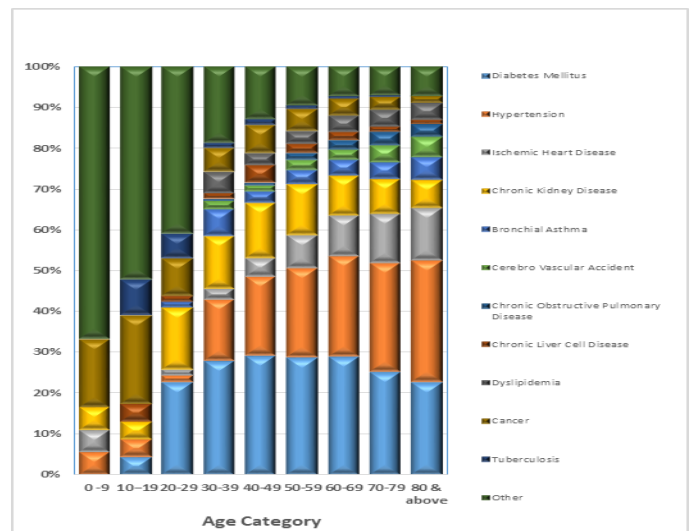

Covid-19 Vaccination Program

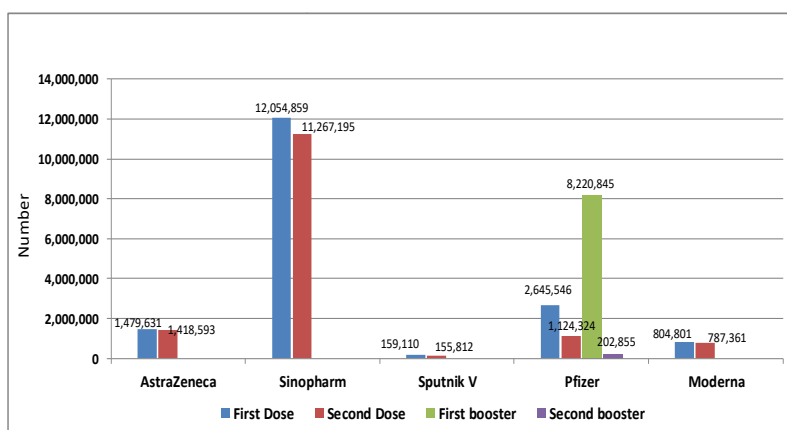

Confirmed COVID-19 deaths by sex

