Covid-19- PCR Testing algorithm

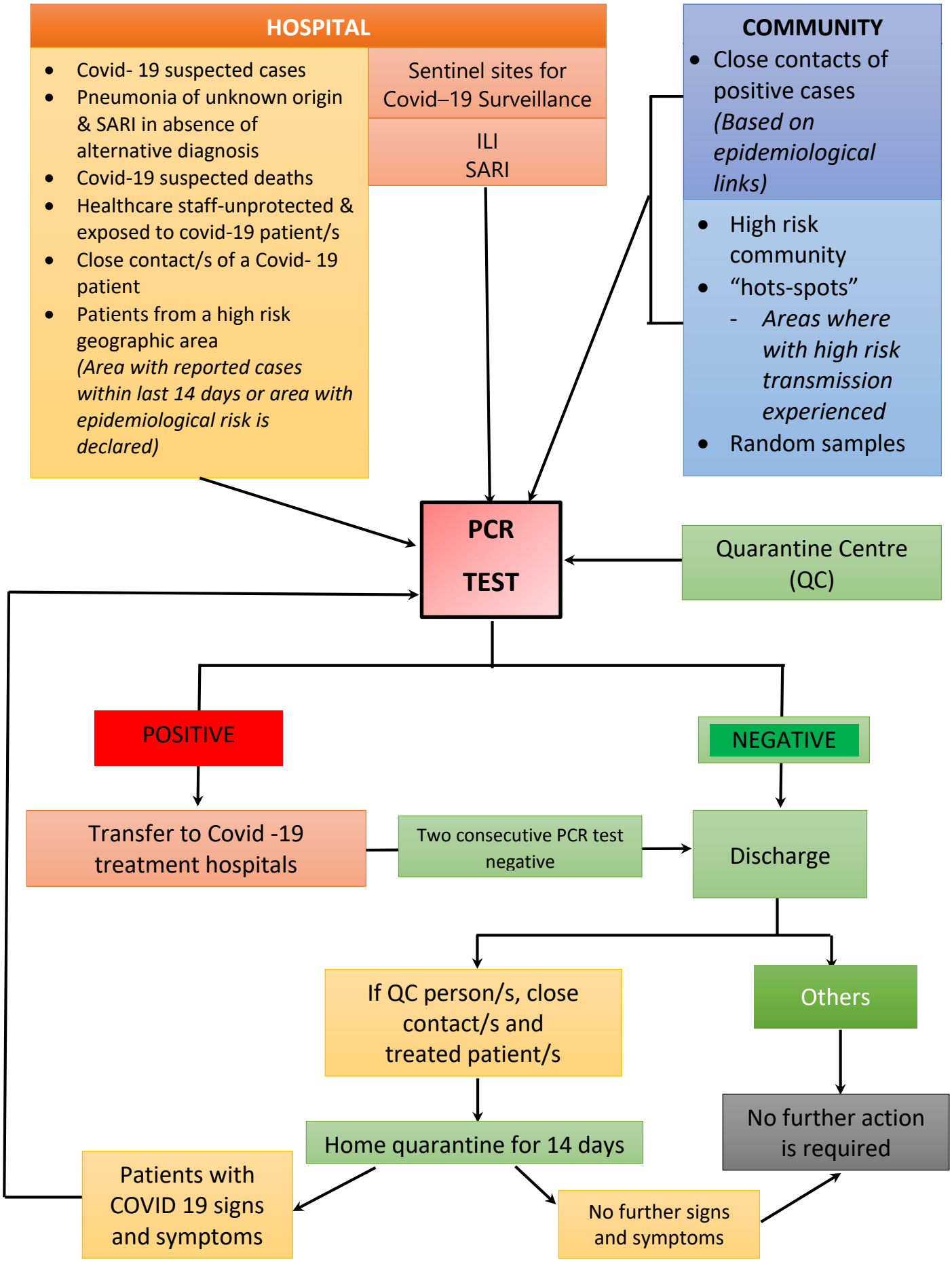

Epidemiology Unit, Ministry of Health, Sri Lanka